



917-342-2095 LGTALENTREPS@GMAIL.COM

Taylor Erin Wade

EMC

taylorerinwade.com

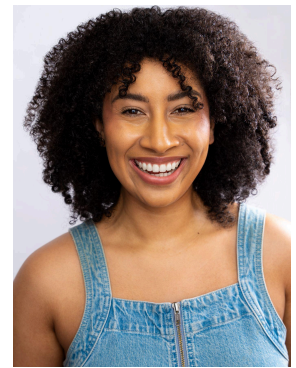

OFF- BROADWAY/NEW YORK

THE BAKER’S WIFE Inez Theatre Row/J2 Spotlight Theatre (dir. Rob W. Schneider)

REGIONAL

HOOD	U/S Meg, Gamble	Asolo Rep (dir. Mark Brokaw)
BEEHIVE	Gina	Tent Theatre (dir. Sarah Wiggin)
WEST SIDE STORY	Francisca	Weathervane Theatre (dir. Jacques Stewart)
HAIRSPRAY	Lorraine/Dynamite 2	Weathervane Theatre (dir. Jacques Stewart)
SEUSSICAL	Bird Girl 2	Weathervane Theatre (dir. Taryn Burns)
GYPSY	Dolores	Weathervane Theatre (dir. Steve Witting)

EDUCATIONAL

MASTERPIECE	Kate	Emerson College Workshop (dir. Emily Maltby)
SPRING AWAKENING	Dance Ensemble	Emerson Stage (dir. Timothy Douglas)
WORKING	Cleaning Woman	Emerson Stage (dir. Scott LaFeber)
LUCKY STIFF	Annabel Glick	Emerson Stage (dir. Diane DiCroce)
ANTIGONE PROJECT	Woman 1	Emerson Stage (dir. David R. Gammons)
PRIDE AND PREJUDICE	Lydia Bennett	Emerson Stage (dir. Courtney O’ Connor)

THEME PARK

RWS: Waldameer Park and Water World

TRAINING

Emerson College BFA Musical Theatre (2020)

BDC Training Program

Dance: Jennifer Farrell, Kristen Katsimpas, Stiggity Stackz, Shaina Schwartz

Acting: Scott LaFeber, Ken Cheeseman

Linklater/Dialects: Amelia Broome

Voice: Gary Durham

SPECIAL SKILLS

Basic Stage Combat, Conversational Spanish (2 years), Dialects (Southern, British RP, Irish, Scottish, New York), Sight reading, Swordfighting, Puppeteering, Shadow Puppets, Softball, Intermediate Flute, Driver’s License/Passport,